

ALTO SAX

# BLUES BROS. THEME

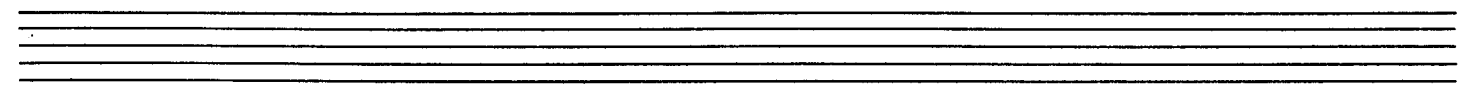

8

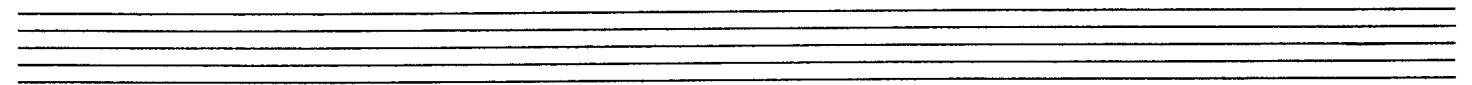
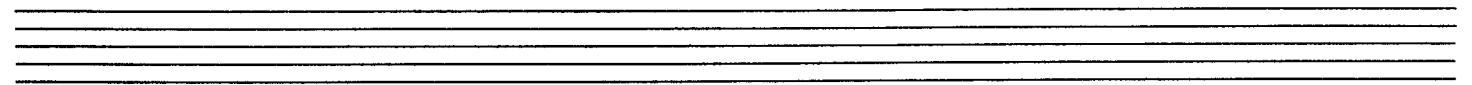
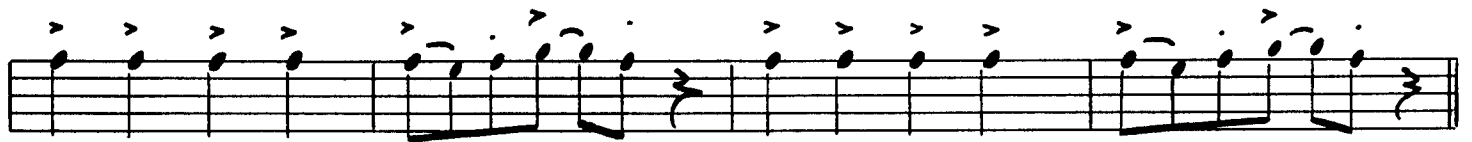

TENOR SAX

# BLUES BROS. THEME

BARITONE SAX

# BLUES BROS. THEME

Empty musical staff.

Empty musical staff.

Empty musical staff.

TROMBONE 1+2  
BARITONE

# BLUES BROS. THEME

9:45 2/4 = 8 =

9

17

TRUMPET 1+2

# BLUES BROS. THEME

Empty musical staff.

Empty musical staff.

Empty musical staff.

3<sup>RD</sup> TRUMPET

# BLUES BROS. THEME

8

9

17

TROMBONE 1+2  
BARITONE

# BLUES BROS. THEME

9:45 4/4 = 8 =

9

17

BASS TROMBONE

# BLUES BROS. THEME

9:30 4/4 = 8 =

9

17

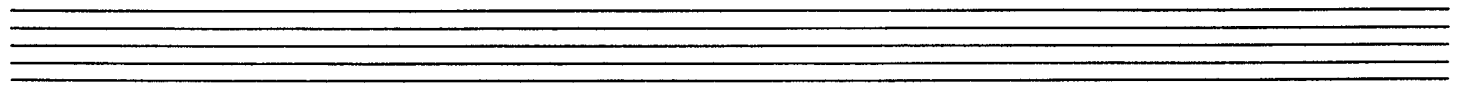
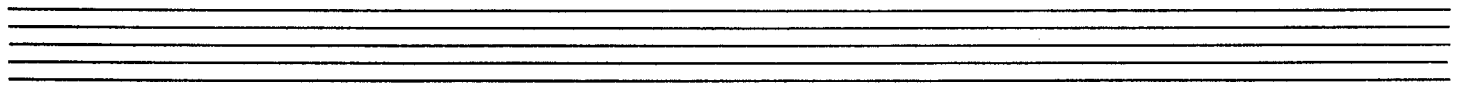
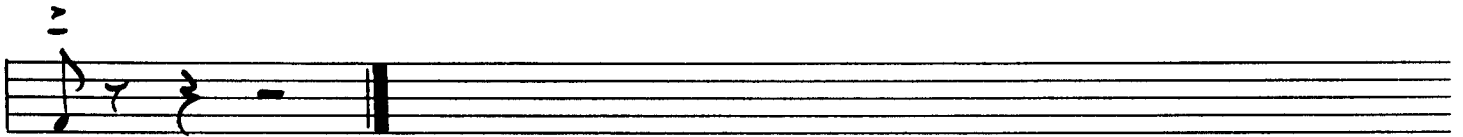
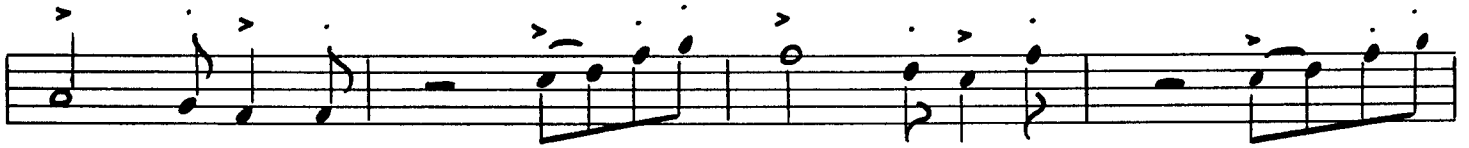
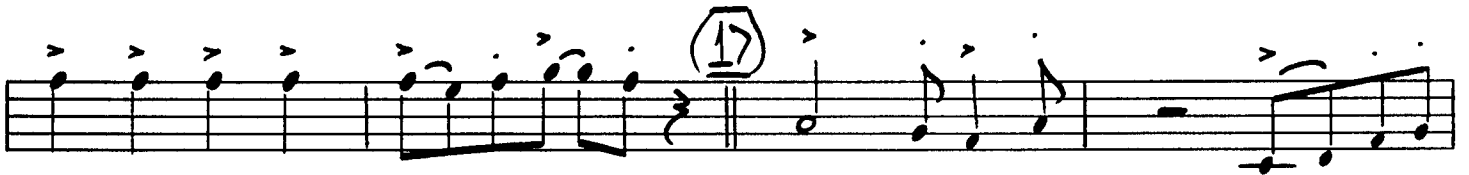

GUITAR

# BLUES BROS. THEME

9 (BRASS CUE:)

10

Two empty musical staves, each consisting of five horizontal lines.

ORGAN

# BLUES BROS. THEME

(L.H. - 8vb)

9 (+ R.H. - Loco)

17

BASS

# BLUES BROS. THEME

9

(BRASS CUE:)

17

DRUMS

# BLUES BROS. THEME

(HI-HAT - TIME)

(7)

(FILL)

(9) (HORNS IN)

(8)

(17)

(HI-HAT)

(7)

# BLUES BROS. THEME

HORNS

RHY.

HORNS

RHY.

17

Horns

RHY.

Horns

RHY.